

HM Land Registry
Official copy of
title plan

Title number **WSX257459**
Ordnance Survey map reference **TQ2616SE**
Scale **1:1250 enlarged from 1:2500**
Administrative area **West Sussex : Mid
Sussex**

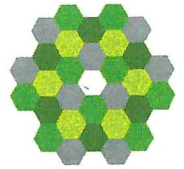

©Crown Copyright. Produced by HM Land Registry. Reproduction in whole or in part is prohibited without the prior written permission of Ordnance Survey. Licence Number 100026316

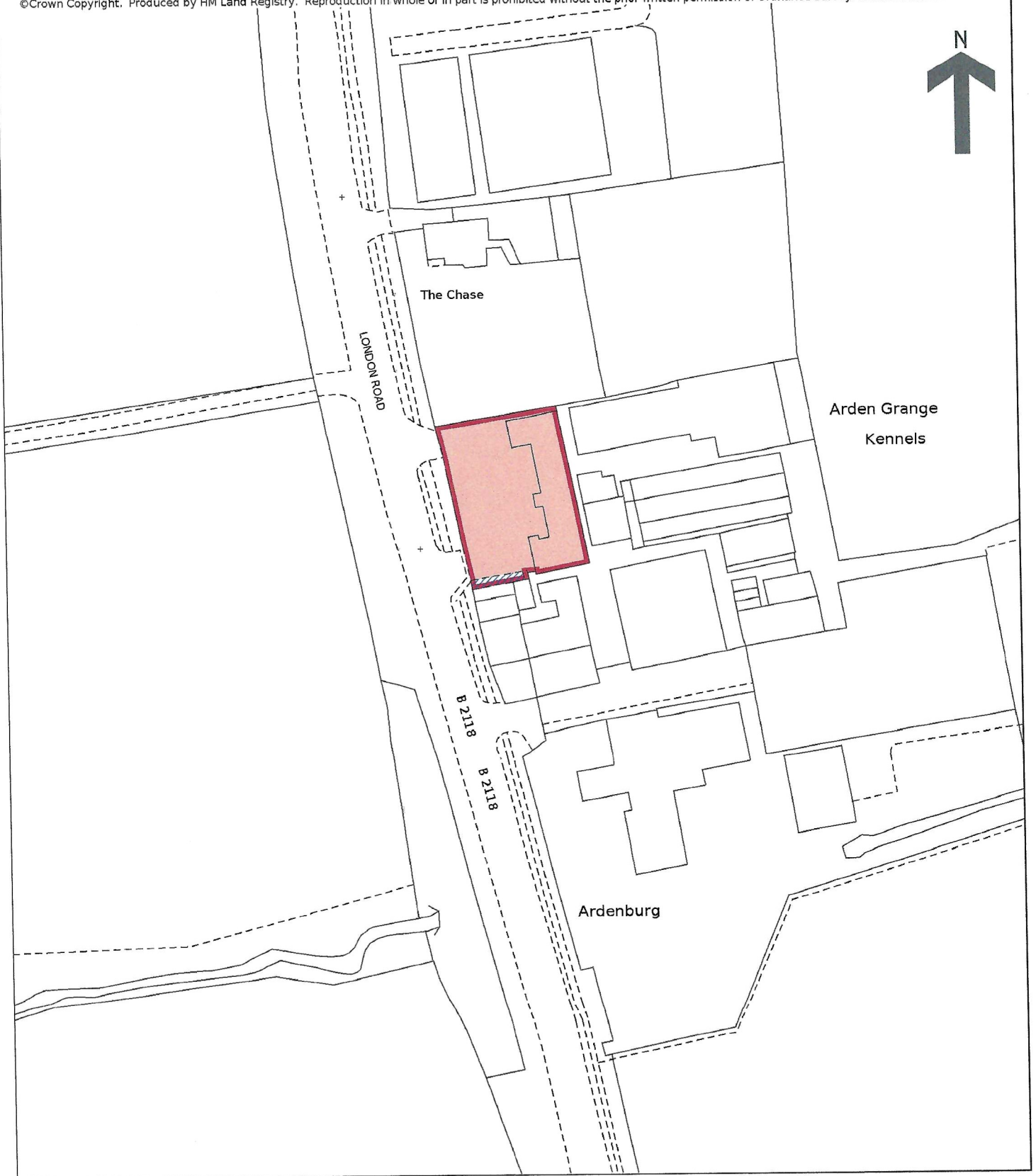

WSX 180312

[Handwritten signature]
W. Stephens

See 23rd page of the ...
This sheet is ...
A ...
Another ...
This ...

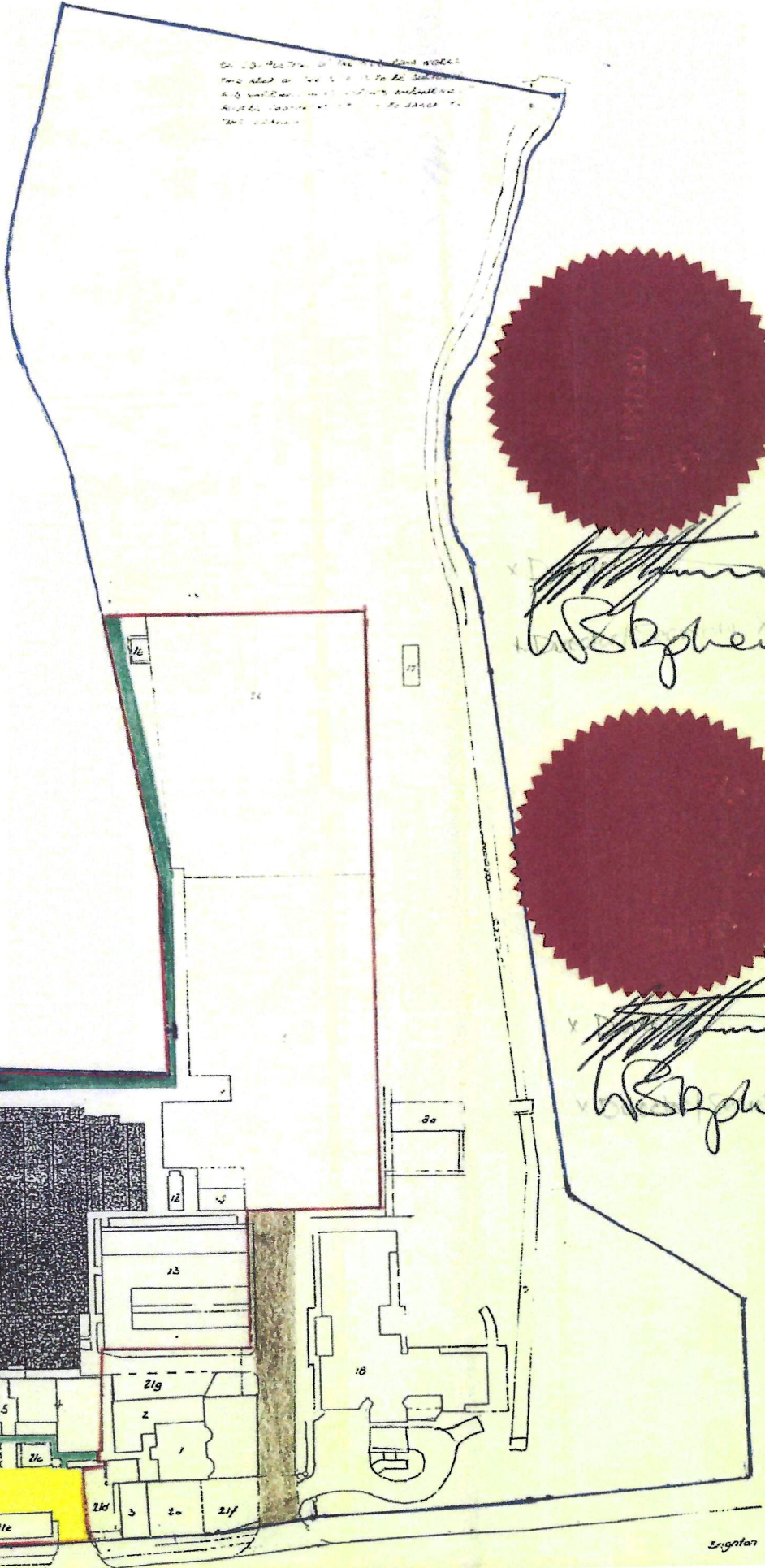

[Handwritten signature]
W. Stephens

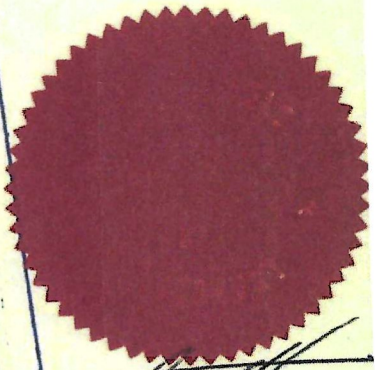

[Handwritten signature]
W. Stephens



Erington

[Handwritten signature]
W. Stephens

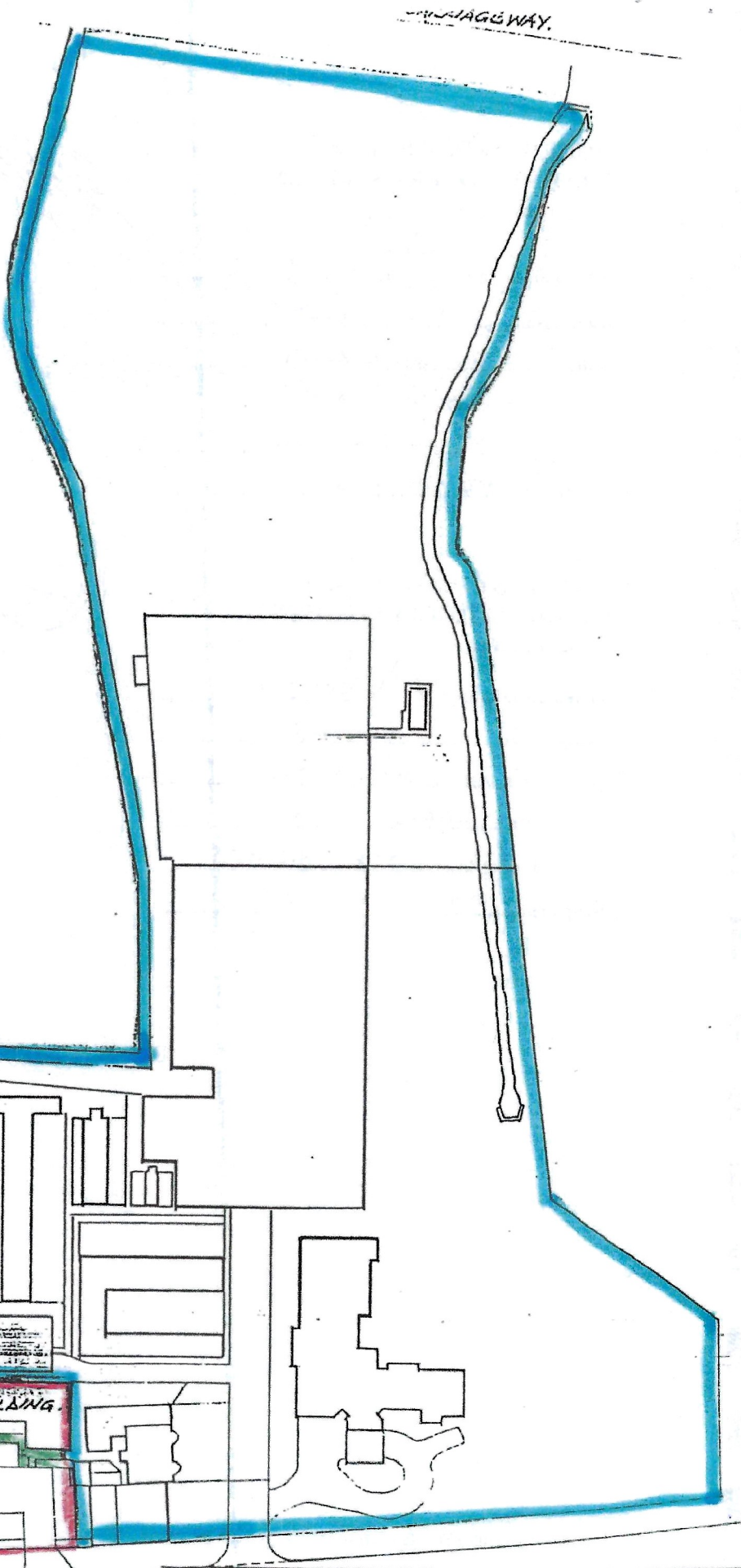

B2118 - LONDON ROAD.

OFFICE BUILDING - SITE PLAN 2

ARDEN GRANGE, LONDON ROAD
ALBOURNE, HASSOCKS, SUSSEX

NOT TO SCALE

[Handwritten signature]
W. Byrnes -

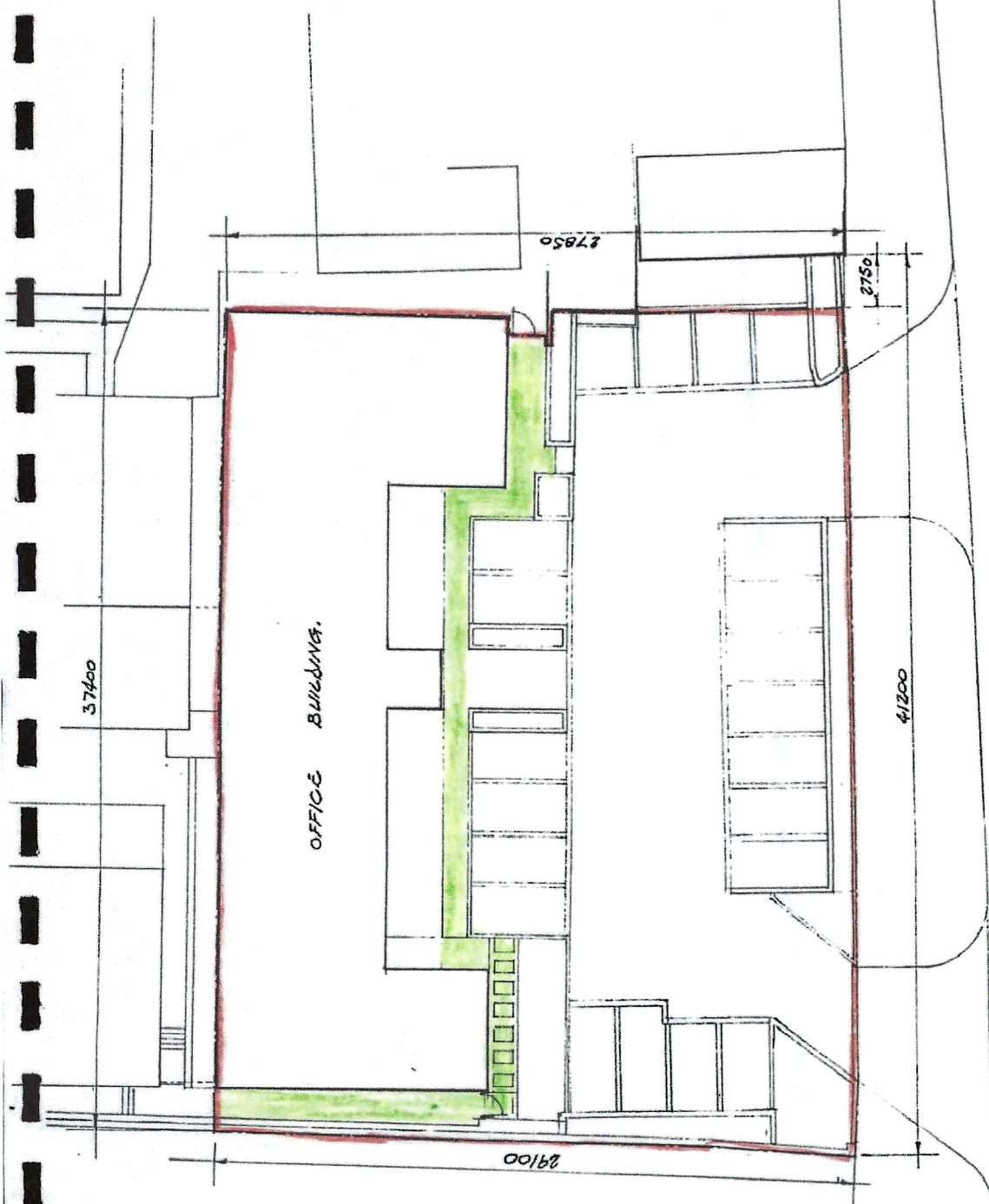

B2118 - LONDON ROAD

OFFICE BUILDING - SITE PLAN 1
ARDEN GRANGE, LONDON ROAD
ALBOURNE, HASOCKS, SUSSEX

NOT TO SCALE