

LEGEND:

---	PIPEWORK BELOW FLOOR IN TRENCH OR HOLEN
---	PIPEWORK AT LOW LEVEL
---	PIPEWORK AT HIGH LEVEL IN CEILING VOID
---	PIPEWORK AT HIGH LEVEL

Second Floor

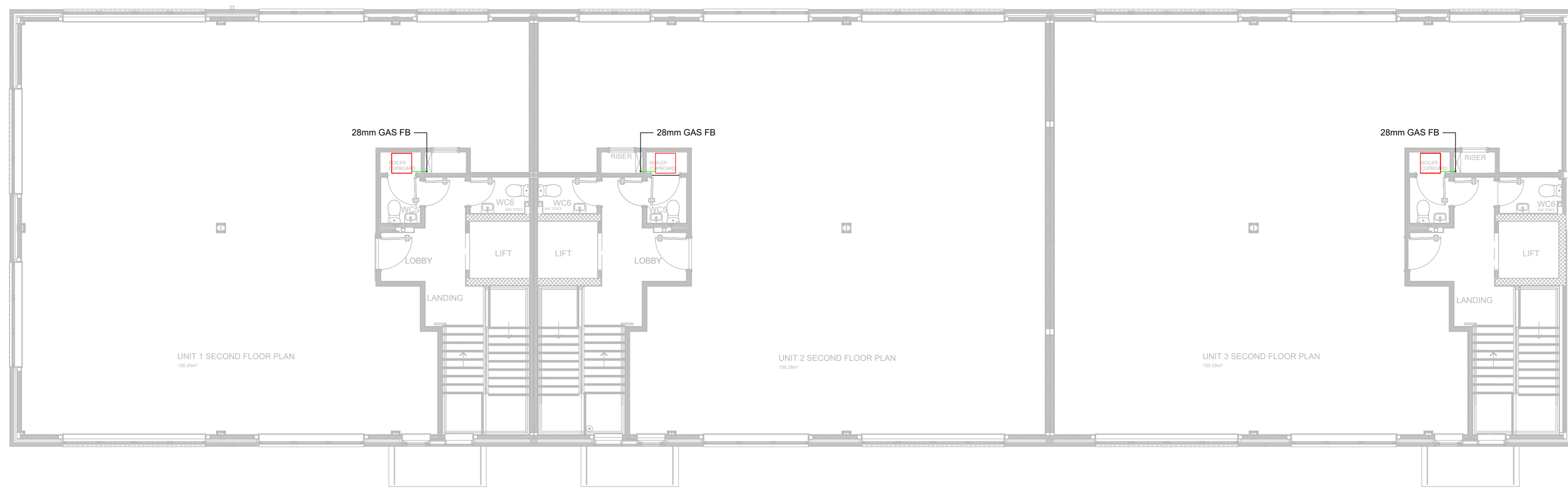

First Floor

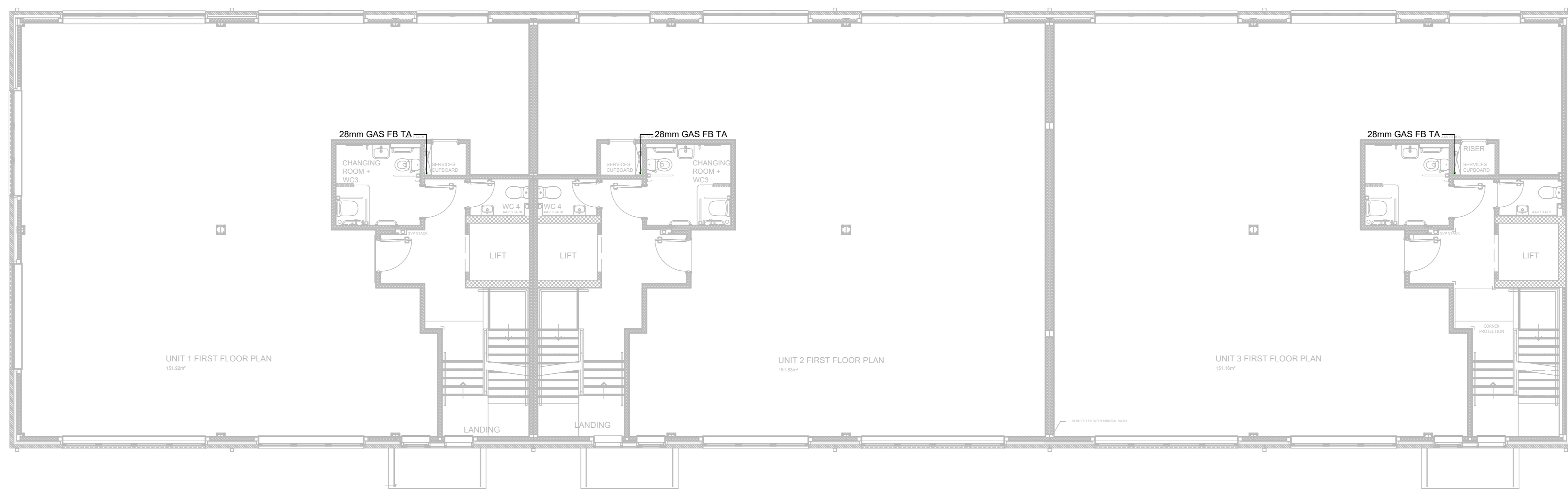

Ground Floor

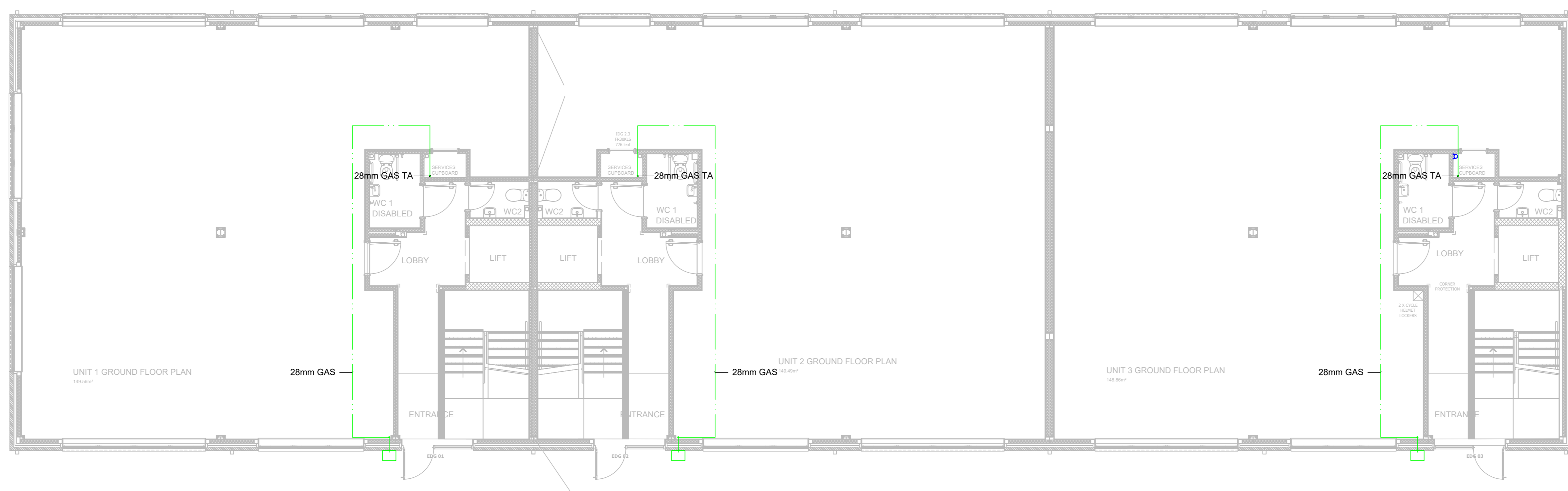

NOTES:

Copper pipework shall be manufactured in accordance with the provisions of BS EN 12542 and BS 2871:1971 and subsequent amendments Table X.

All copper fittings to be Yorkshire Xpress type fittings with certified tools used for crimping.

In all cases where pipes pass through walls, floors, ceilings, etc. pipework sleeves shall be provided and it shall be ensured that the sleeves are correctly built in. Sleeves shall in no cases be used as pipe supports.

All thermal insulation shall comply with building regulations relating to thermal insulation of pipes with the thickness complying with BS 5422:1977.

Pipework shall be thermally insulated within cupboards, voids, ducts, below floor level and within roof voids. Where bends and off-sets occur the insulation shall be tailored to suit.

Bolters are to be installed as per the manufacturers instructions provided with the boiler.

Self adhesive white flow directional arrows shall be attached to the identification band in the direction of flow of the pipework contents.

TRV and Lockshield valves to be Danfoss type.

Radiators to be Stralrad Compact pressed steel radiators.

RECORD DRAWING	DATE
CONSTRUCTION	DATE
DESCRIPTION	DATE
REVISIONS	DATE

PAINEMANWARING
Heating • Plumbing • Electrical

Unit D, Easting Trading Estate
Dunrobin Way, Hove, Brighton
West Sussex BN14 8HQ
Tel: (01903) 237522 Fax: (01903) 236511
Email: enquiries@paimanwaring.co.uk
Web: www.paimanwaring.co.uk

STATUS: RECORD DRAWING
CLIENT: W.Stirland

PROJECT: Block B Southern Gate
Southern Sidings, Chichester

TITLE: Gas Services

SCALE: 1:75@A0	DESIGNED: CPH
CONTRACT NUMBER: CH035043	DRAWN: CPH
DATE: 30.04.2018	CHECKED: MAL
DRAWING NUMBER: M501	REVISION: RD