

This drawing is for the below approval only and is subject to Planning Approval. This drawing has been based on third party survey and scheme drawings. Do not scale from this drawing (LA Planning Dept. can scale the drawings). The Architect, Turner Associates & Richard Silver (RS Design - Architect Ltd.), own the copyright in the drawings and documentation produced in the course of the project. The client named below has a licence to copy and use the drawings and documentation only for purposes related to the project named below at the stage noted above. No drawings or client details will be released to anyone other than the client, unless given written instruction for distribution.

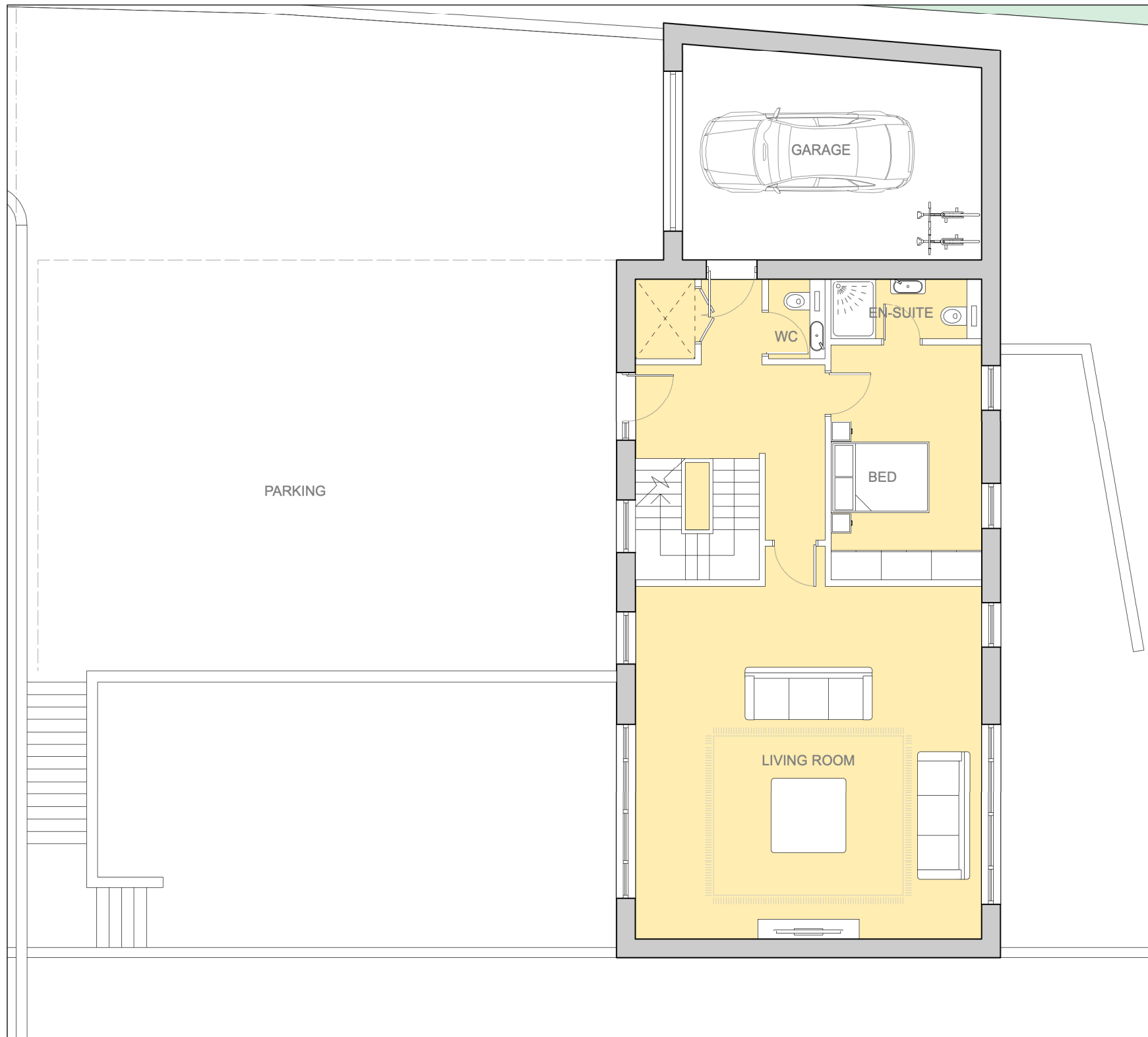

Proposed Entrance Level Plan - 1:100 @ A3

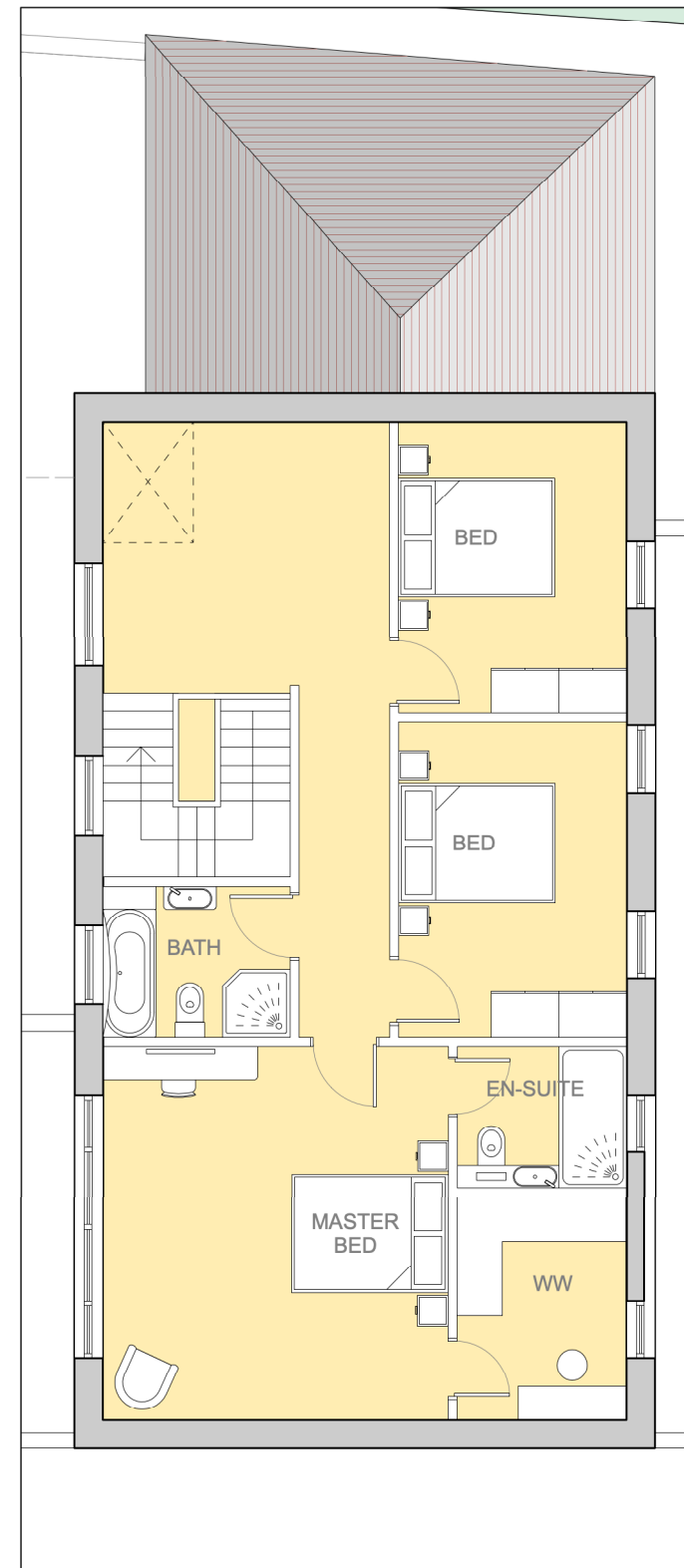

Proposed First Floor Plan - 1:100 @ A3

<b>Area:</b>	
Ground/First	- 184sqm
Lower Ground	- 181sqm
Garrage	- 25sqm

A Feb 2022 New GA plan for house 2

rev. date

## PLANNING ONLY

client Mr Jon Owen

project Land At 6 Withdean Road And Rear Of 6  
To 10 Withdean Road Brighton BN1 5BL

drawing House 2 - Floor Plans

scale 1:100@A3 date DEC 2021 drawn RS

**RS DESIGN**

STUDIO 115 SURRENDEN ROAD BRIGHTON EAST SUSSEX BN1 4WB rsdesign-architect.com

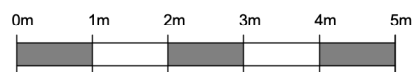

**RS 1090 /20.2 rev.A**