

Proposed Ground Floor Plan (Entrance Level) - 1:100 @ A3

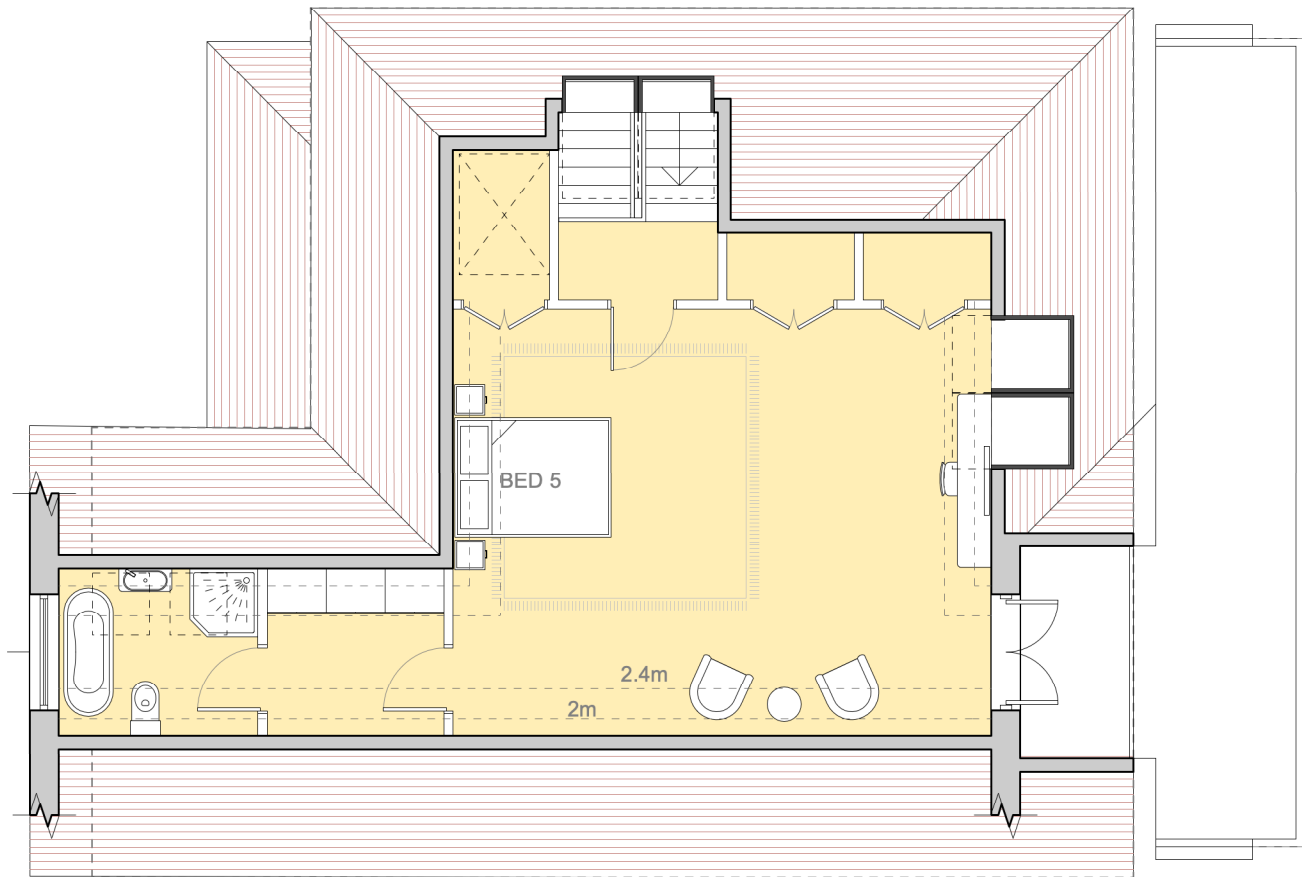

Proposed Second Floor Plan - 1:100 @ A3

This drawing is for the below approval only and is subject to Planning Approval. This drawing has been based on third party survey and scheme drawings. Do not scale from this drawing (LA Planning Dept. can scale the drawings). The Architect, Turner Associates & Richard Silver (RS Design - Architect Ltd.), own the copyright in the drawings and documentation produced in the course of the project. The client named below has a licence to copy and use the drawings and documentation only for purposes related to the project named below at the stage noted above. No drawings or client details will be released to anyone other than the client, unless given written instruction for distribution.

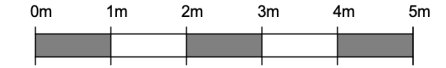

Area:	
Ground/First/Second	- 315sqm
Lower Ground	- 146sqm

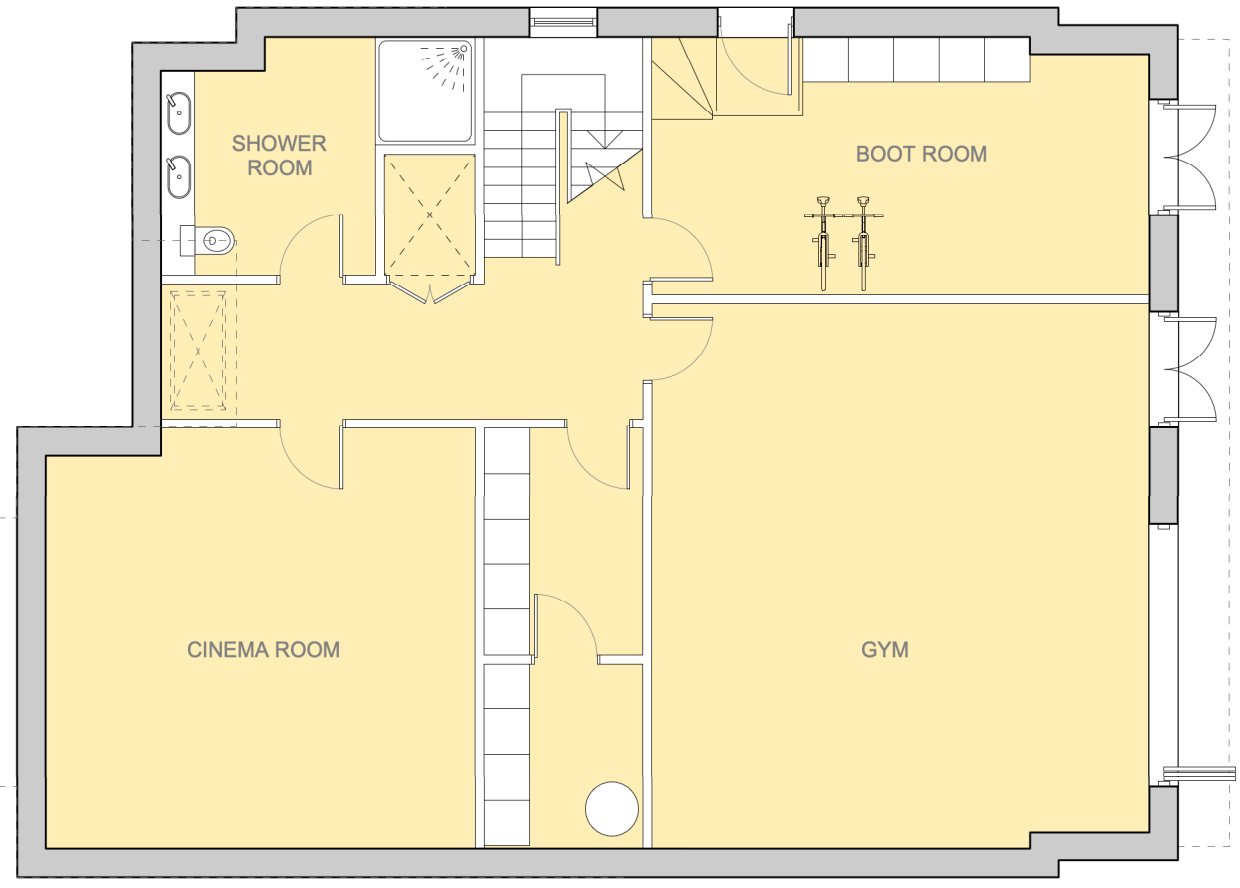

Proposed Lower Ground Floor Plan - 1:100 @ A3

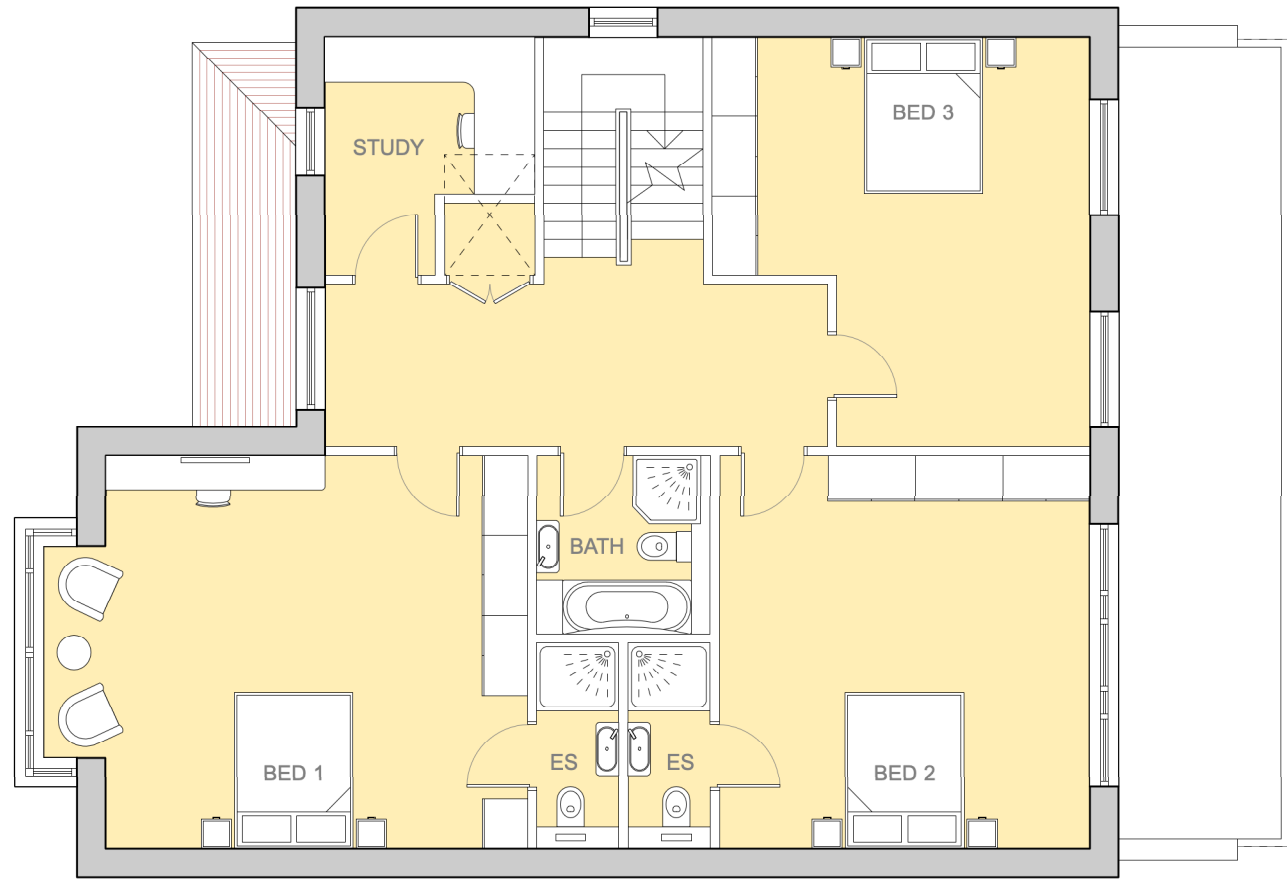

Proposed First Floor Plan - 1:100 @ A3

- D Feb 2022 New house/roof plan for replacement house
- C 30.08.19 Roof terrace omitted
- B 20.08.19 Gable end added, roof terrace omitted
- A march 2019 windows amended

rev. date

PLANNING ONLY

client Mr Jon Owen

project Land At 6 Withdean Road And Rear Of 6 To 10 Withdean Road Brighton BN1 5BL

drawing Replacement House - Floor Plans

scale 1:100@A3 date DEC 2021 drawn RS

