

LEGEND:

---	PIPEWORK BELOW FLOOR IN TRENCH OR HOLEN
---	PIPEWORK AT LOW LEVEL
---	PIPEWORK AT HIGH LEVEL IN CEILING VOID
---	PIPEWORK AT HIGH LEVEL

Second Floor

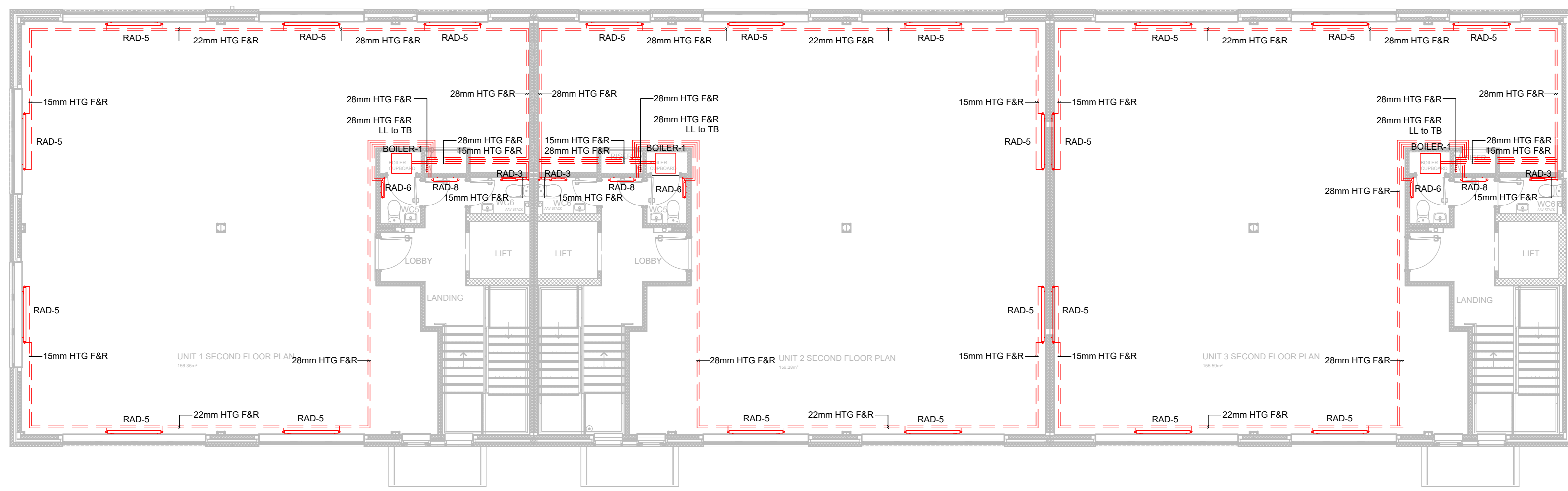

First Floor

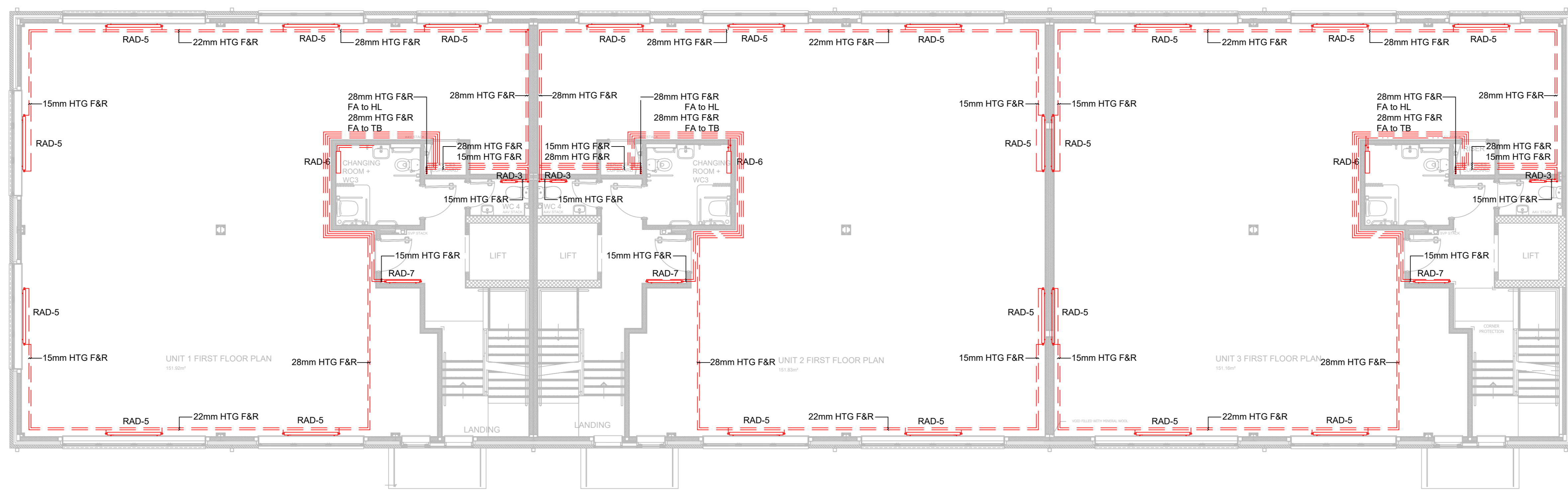

Ground Floor

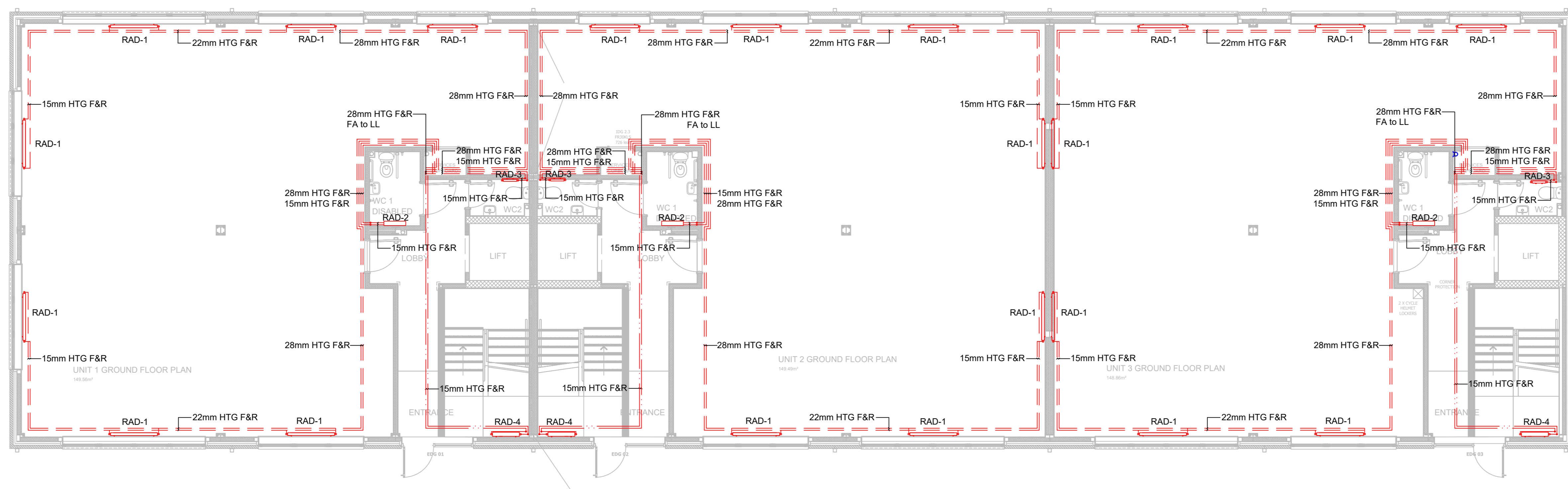

NOTES:
Copper pipework to be manufactured in accordance with the provisions of EN1057 R200 and BS 2871:1971 and subsequent amendments Table X.
All copper fittings to be Yorkshire Xpress type fittings with certified tools used for crimping.
In all cases where pipes pass through walls, floors, ceilings, etc. pipework sleeves shall be provided and it shall be ensured that the sleeves are correctly built in. Sleeves shall in no cases be used as pipe supports.
All thermal insulation shall comply with building regulations relating to thermal insulation of pipes with the thickness complying with BS 5422:1997.
Pipework shall be thermally insulated within cupboards, voids, ducts, below floor level and within roof voids. Where bends and off-sides occur the insulation shall be tailored to suit.
Boilers are to be installed as per the manufacturers instructions provided with the boiler.
Self adhesive white flow directional arrows shall be attached to the identification band in the direction of flow of the pipework contents.
TRV and Lockshut valves to be Danfoss type.
Radiators to be Bristrad Compact pressed steel radiators.

10	RECORD DRAWING
11	REVISED LAYOUT
12	CONSTRUCTION ISSUE
13	REVISED LAYOUT
14	ISSUED FOR APPROVAL
15	DESCRIPTION
16	REVISIONS

PaineManwaring
Heating • Plumbing • Electrical
Unit D, Easting Trading Estate
Dumack Way, Worthing
West Sussex BN14 8HQ
Tel: (01903) 237522 Fax: (01903) 236511
Email: enquiries@paimanwaring.co.uk
Web: www.paimanwaring.co.uk

STATUS: **RECORD DRAWING**
CLIENT: **W.Stirland**

PROJECT: **Block B Southern Gate
Southern Sidings, Chichester**

TITLE: **Heating Services**

SCALE: 1:75@A0	DESIGNED: CPH
CONTRACT NUMBER: CH035043	DRAWN: CPH
DATE: 30.04.2018	CHECKED: MAL
DRAWING NUMBER: M101	REVISION: RD