

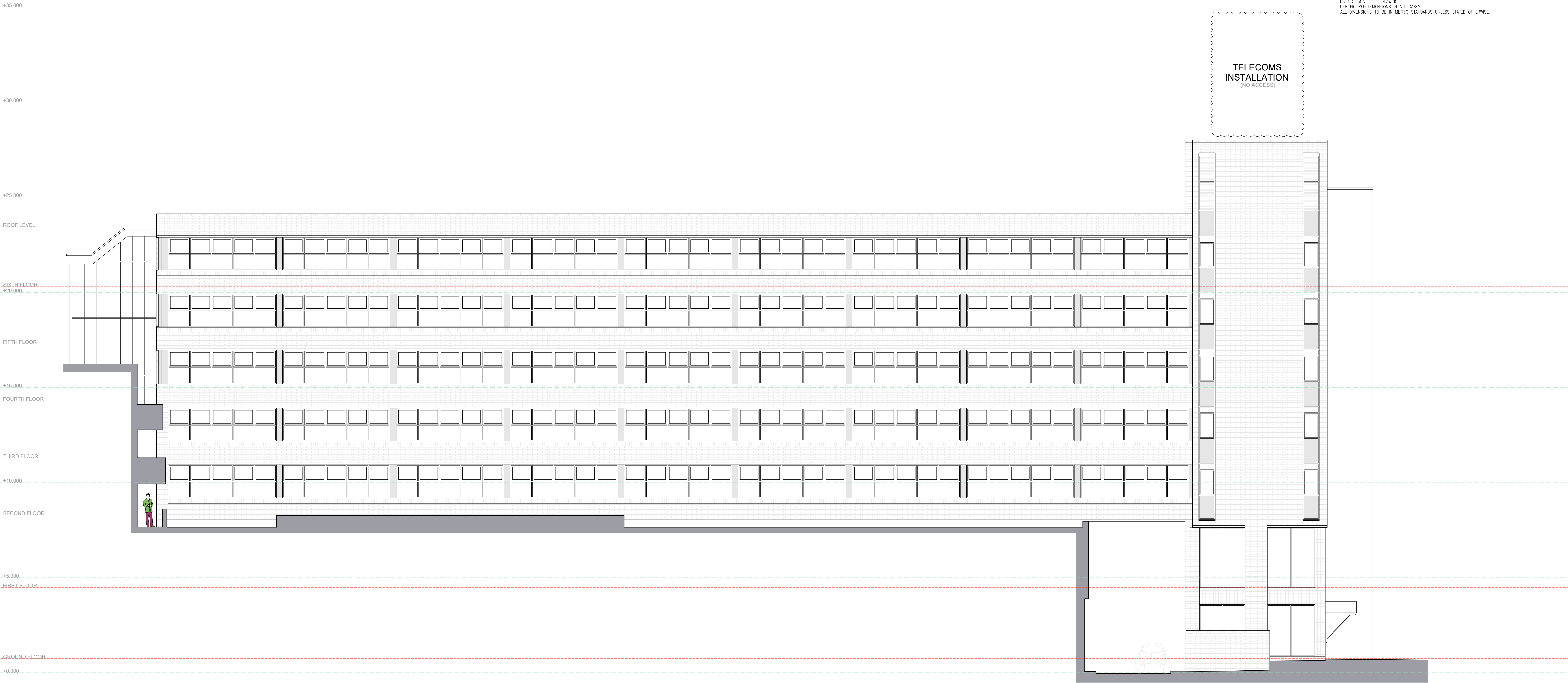

THE USE OF THIS DATA/DRAWING BY THE RECIPIENT ACTS AS AN AGREEMENT OF THE FOLLOWING STATEMENTS.
IF YOU DO NOT AGREE WITH ANY OF THE FOLLOWING INFORMATION SUPPLIED TO YOU PLEASE DO NOT USE THE DATA/DRAWING AND REPORT ANY DISCREPANCIES IN WRITING TO CS2 BEFORE PROCEEDING.
ALL DRAWINGS ARE BASED UPON SITE INFORMATION SUPPLIED BY THIRD PARTIES/SUB CONTRACTORS AND AS SUCH THEIR ACCURACY CANNOT BE GUARANTEED.
ALL FEATURES ARE APPROXIMATE AND SUBJECT TO CLARIFICATION BY STATUTORY SERVICE ENQUIRIES AND CONFIRMATION OF THE LEGAL BOUNDARIES.
CHECK ALL DIMENSIONS ON SITE.
DO NOT SCALE THE DRAWING.
USE FIGURED DIMENSIONS IN ALL CASES.
ALL DIMENSIONS TO BE IN METRIC STANDARDS UNLESS STATED OTHERWISE.



REV	DESCRIPTION	DATE	INITIAL
STAGE:	MEASURED SURVEY		



CS2 Spectrum Building, Bond Street,
Bristol, BS1 3LG
0117 929 0692
olmms@CS2.co.uk

PROJECT:
Guildbourne House, Chastsworth Road
Worthing, West Sussex
BN11 1LD

TITLE:
North-East Elevation as Existing

DRAWN: DMU	CHECKED: OT	DATE: December 2024
SCALE: 1:100 @A1	DWG NO: 3289-011	REVISION: -

THE USE OF THIS DATA/DRAWING BY THE RECIPIENT ACTS AS AN AGREEMENT OF THE FOLLOWING STATEMENTS.
IF YOU DO NOT AGREE WITH ANY OF THE FOLLOWING INFORMATION SUPPLIED TO YOU PLEASE DO NOT USE THE DATA/DRAWING AND REPORT ANY DISCREPANCIES IN WRITING TO CS2 BEFORE PROCEEDING.
ALL DRAWINGS ARE BASED UPON SITE INFORMATION SUPPLIED BY THIRD PARTIES/SUB CONTRACTORS AND AS SUCH THEIR ACCURACY CANNOT BE GUARANTEED.
ALL FEATURES ARE APPROXIMATE AND SUBJECT TO CLARIFICATION BY STATUTORY SERVICE ENQUIRIES AND CONFIRMATION OF THE LEGAL BOUNDARIES.
CHECK ALL DIMENSIONS ON SITE.
DO NOT SCALE THE DRAWING.
USE FIGURED DIMENSIONS IN ALL CASES.
ALL DIMENSIONS TO BE IN METRIC STANDARDS UNLESS STATED OTHERWISE.

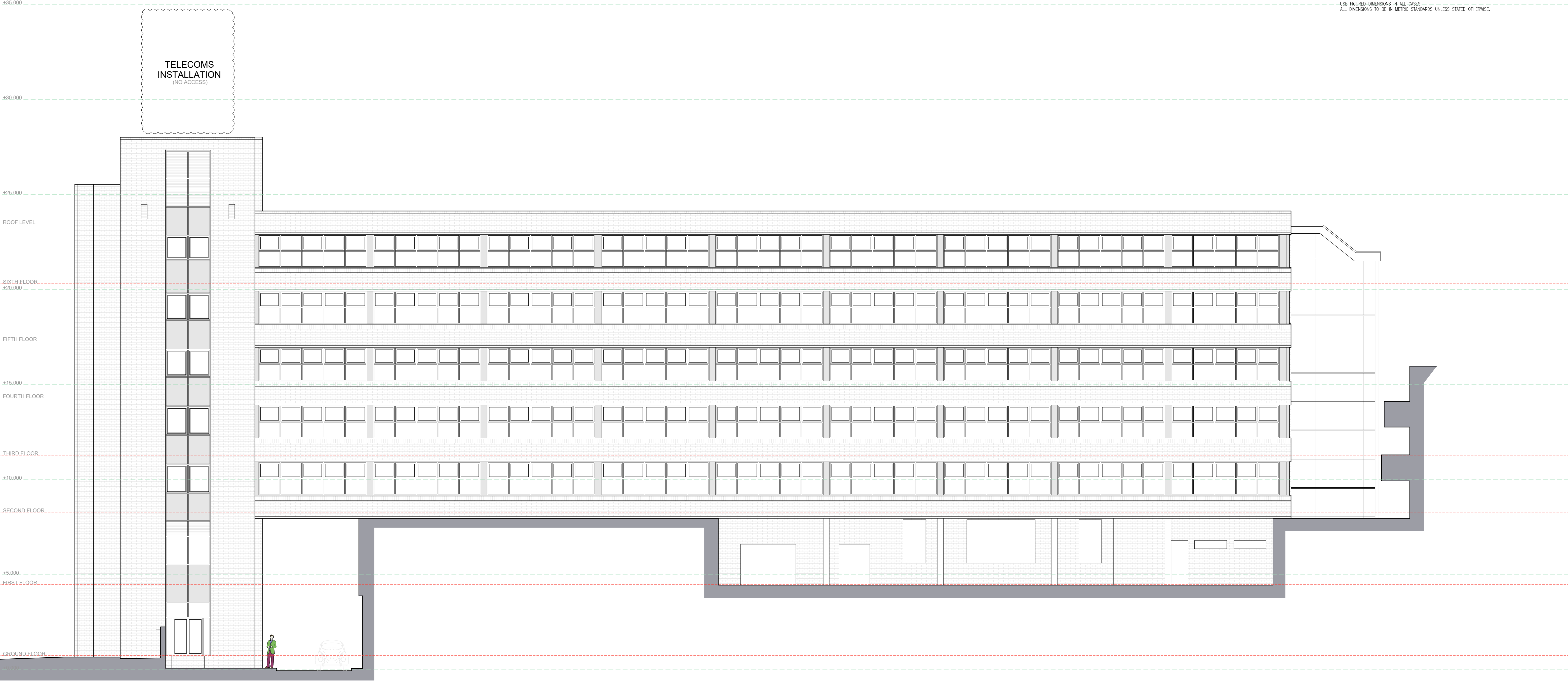

SOUTH-WEST ELEVATION AS EXISTING 1:100

REV	DESCRIPTION	DATE	INITIAL
STAGE: MEASURED SURVEY			



CS2 Spectrum Building, Bond Street,
Bristol, BS1 3LG

T 0117 929 0692
E olimms@CS2.co.uk

PROJECT:
Guildbourne House, Chastsworth Road
Worthing, West Sussex
BN11 1LD

TITLE:
South-West Elevation as Existing

DRAWN: DMU	CHECKED: OT	DATE: December 2024
SCALE: 1:100 @A1	DWG NO: 3289-012	REVISION: -

THE USE OF THIS DATA/DRAWING BY THE RECIPIENT ACTS AS AN AGREEMENT OF THE FOLLOWING STATEMENTS.
IF YOU DO NOT AGREE WITH ANY OF THE FOLLOWING INFORMATION SUPPLIED TO YOU PLEASE DO NOT USE THE DATA/DRAWING AND REPORT ANY DISCREPANCIES IN WRITING TO CS2 BEFORE PROCEEDING.
ALL DRAWINGS ARE BASED UPON SITE INFORMATION SUPPLIED BY THIRD PARTIES/SUB CONTRACTORS AND AS SUCH THEIR ACCURACY CANNOT BE GUARANTEED.
ALL FEATURES ARE APPROXIMATE AND SUBJECT TO CLARIFICATION BY STATUTORY SERVICE ENQUIRIES AND CONFIRMATION OF THE LEGAL BOUNDARIES.
CHECK ALL DIMENSIONS ON SITE.
DO NOT SCALE THE DRAWING.
USE FIGURED DIMENSIONS IN ALL CASES.
ALL DIMENSIONS TO BE IN METRIC STANDARDS UNLESS STATED OTHERWISE.

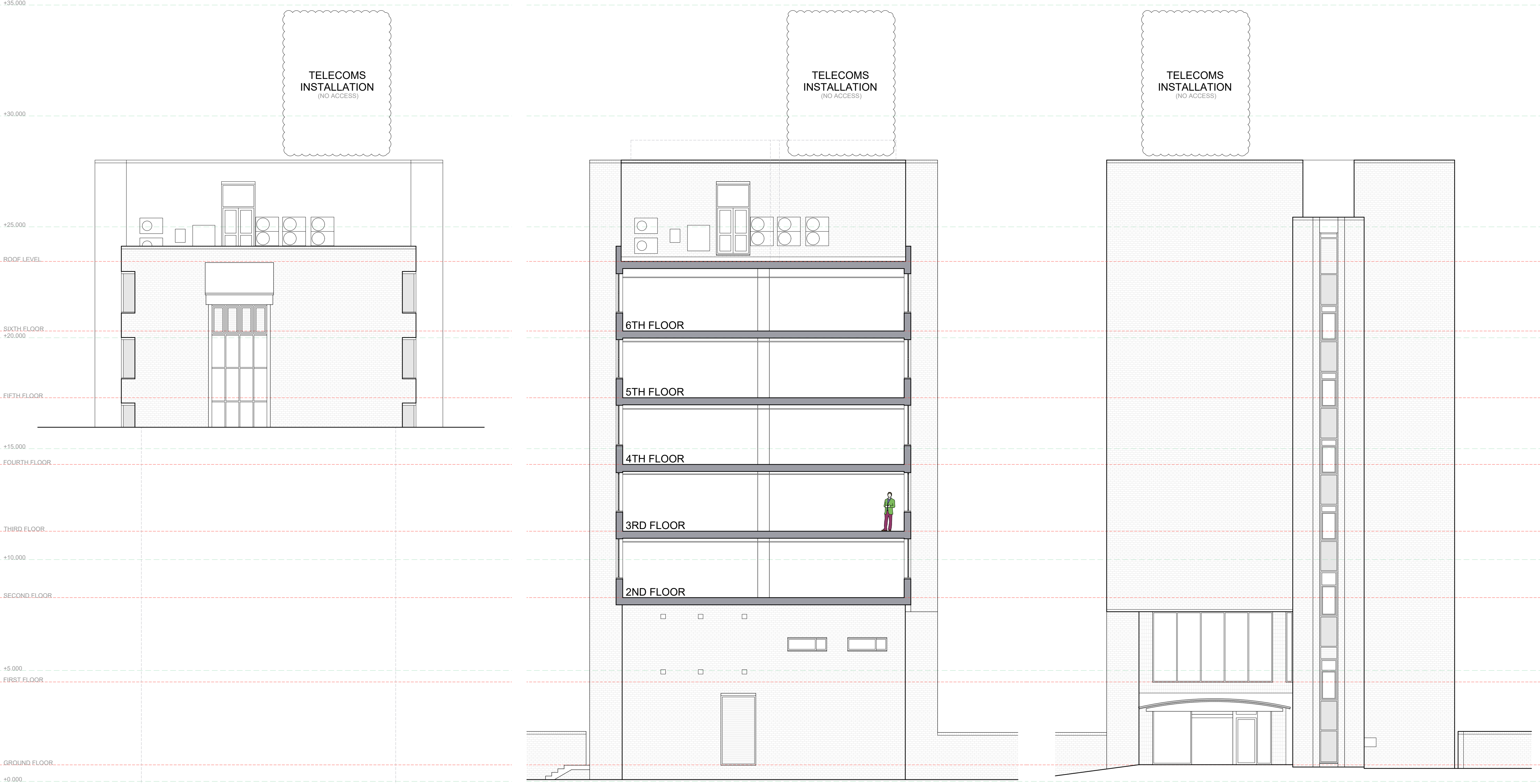

REV	DESCRIPTION	DATE	INITIAL
STAGE:	MEASURED SURVEY		

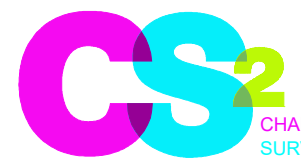

CS2 Spectrum Building, Bond Street,
Bristol, BS1 3LG
0117 929 0692
olmms@CS2.co.uk

PROJECT:
Guildbourne House, Chastsworth Road
Worthing, West Sussex
BN11 1LD

TITLE:
Elevations and Section as Existing

DRAWN: DMU	CHECKED: OT	DATE: December 2024
SCALE: 1:100 @A1	DWG NO: 3289-013	REVISION: -

THE USE OF THIS DATA/DRAWING BY THE RECIPIENT ACTS AS AN AGREEMENT OF THE FOLLOWING STATEMENTS.
IF YOU DO NOT AGREE WITH ANY OF THE FOLLOWING INFORMATION SUPPLIED TO YOU PLEASE DO NOT USE THE DATA/DRAWING AND REPORT ANY DISCREPANCIES IN WRITING TO CS2 BEFORE PROCEEDING.
ALL DRAWINGS ARE BASED UPON SITE INFORMATION SUPPLIED BY THIRD PARTIES/SUB CONTRACTORS AND AS SUCH THEIR ACCURACY CANNOT BE GUARANTEED.
ALL FEATURES ARE APPROXIMATE AND SUBJECT TO CLARIFICATION BY STATUTORY SERVICE ENQUIRIES AND CONFIRMATION OF THE LEGAL BOUNDARIES.
CHECK ALL DIMENSIONS ON SITE.
DO NOT SCALE THE DRAWING.
USE FIGURED DIMENSIONS IN ALL CASES.
ALL DIMENSIONS TO BE IN METRIC STANDARDS UNLESS STATED OTHERWISE.

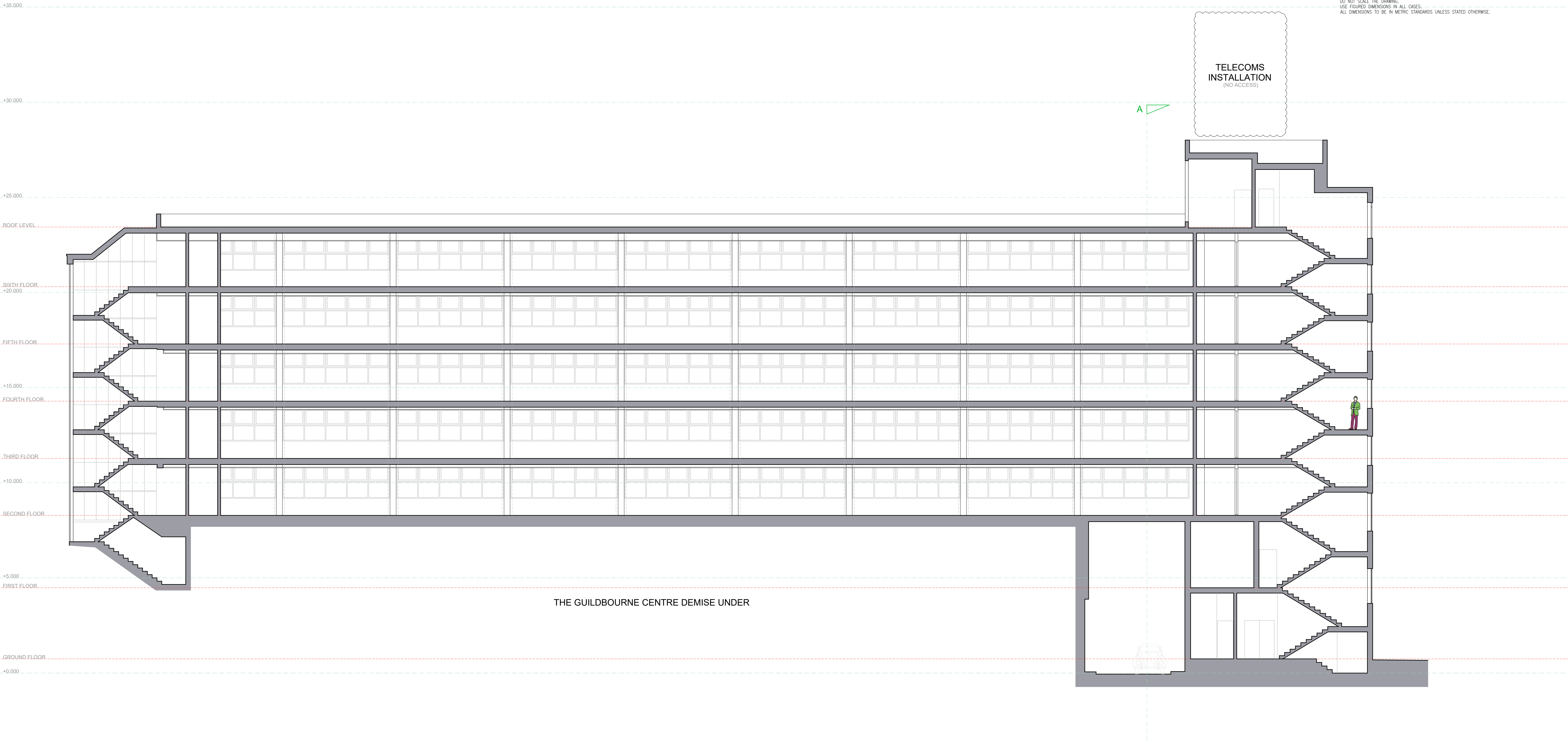

REV	DESCRIPTION	DATE	INITIAL
STAGE:	MEASURED SURVEY		



CS2

CHARTERED
SURVEYORS

CS2

Spectrum Building, Bond Street,
Bristol, BS1 3LG

0117 929 0692

otimms@CS2.co.uk

PROJECT:
Guildbourne House, Chastsworth Road
Worthing, West Sussex
BN11 1LD

TITLE:
Section B as Existing

DRAWN: DMU	CHECKED: OT	DATE: December 2024
SCALE: 1:100 @A1	DWG NO: 3289-014	REVISION: -