

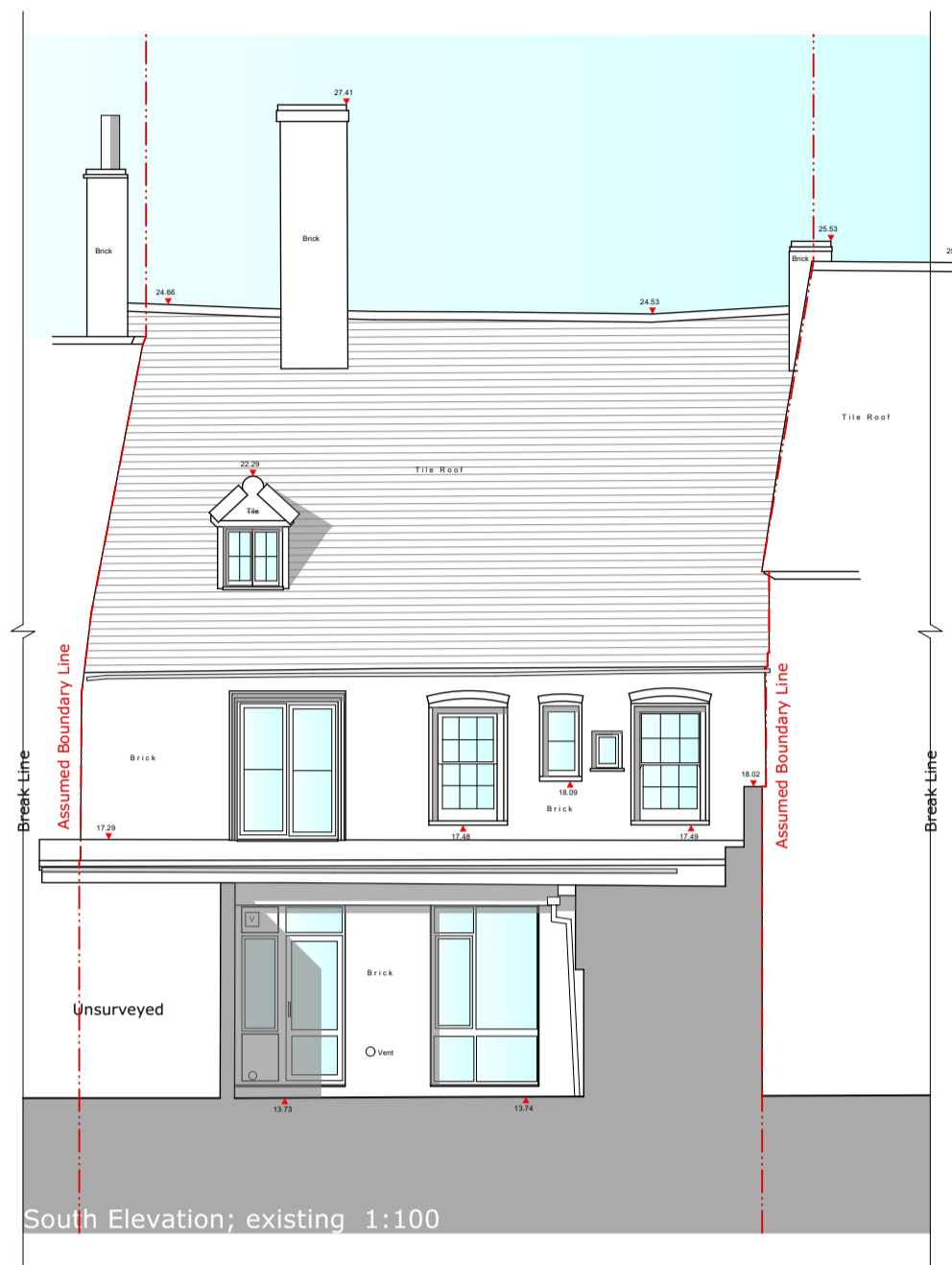

North Elevation; existing 1:100



South Elevation; existing 1:100



Section AA; existing 1:100



Section BB; existing 1:100

DATUM=+10.000m

DATUM=+10.000m

DATUM=+10.000m

DATUM=+10.000m

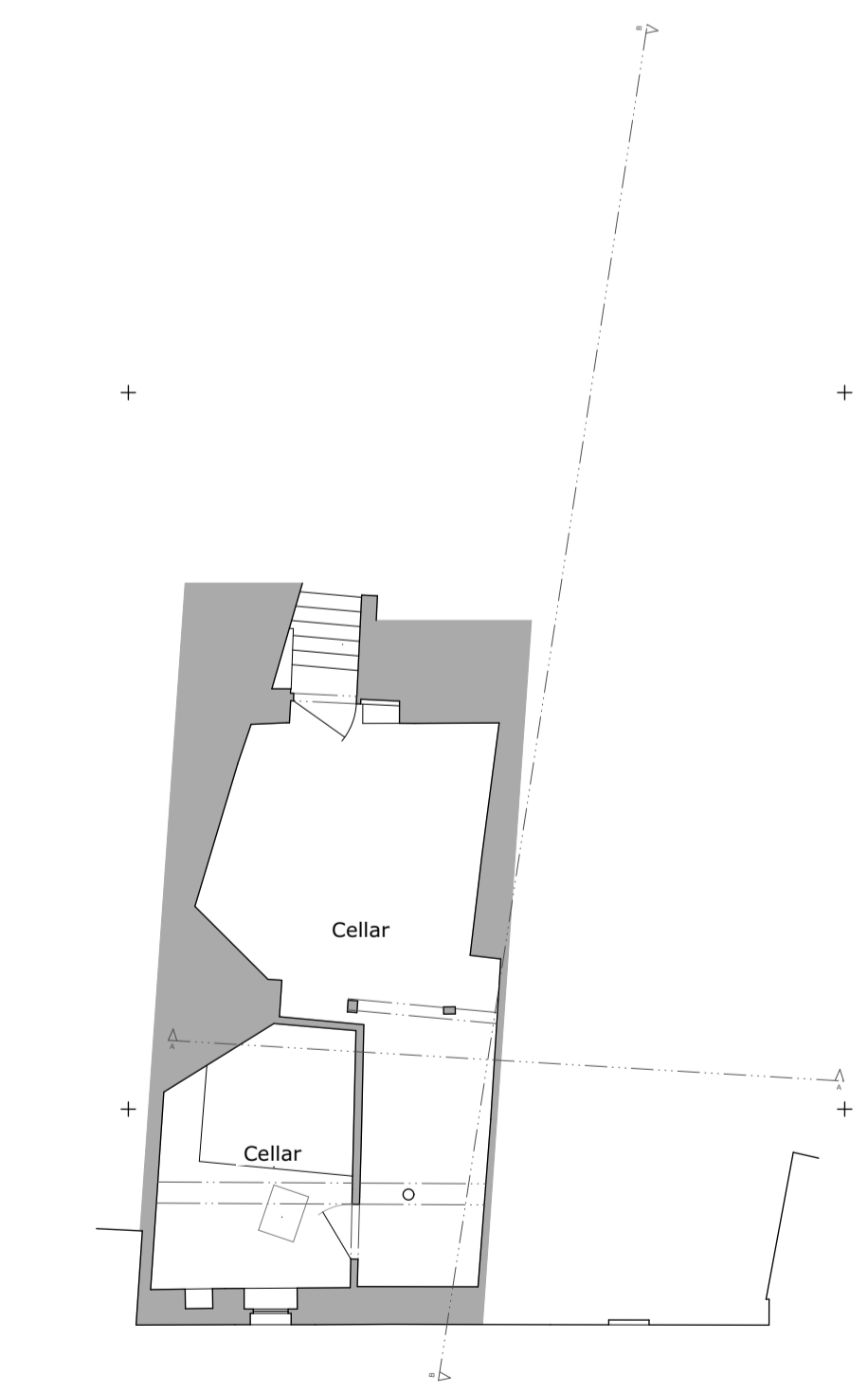

Cellar Plan Existing 1:100  
 GIA 31.05m<sup>2</sup>

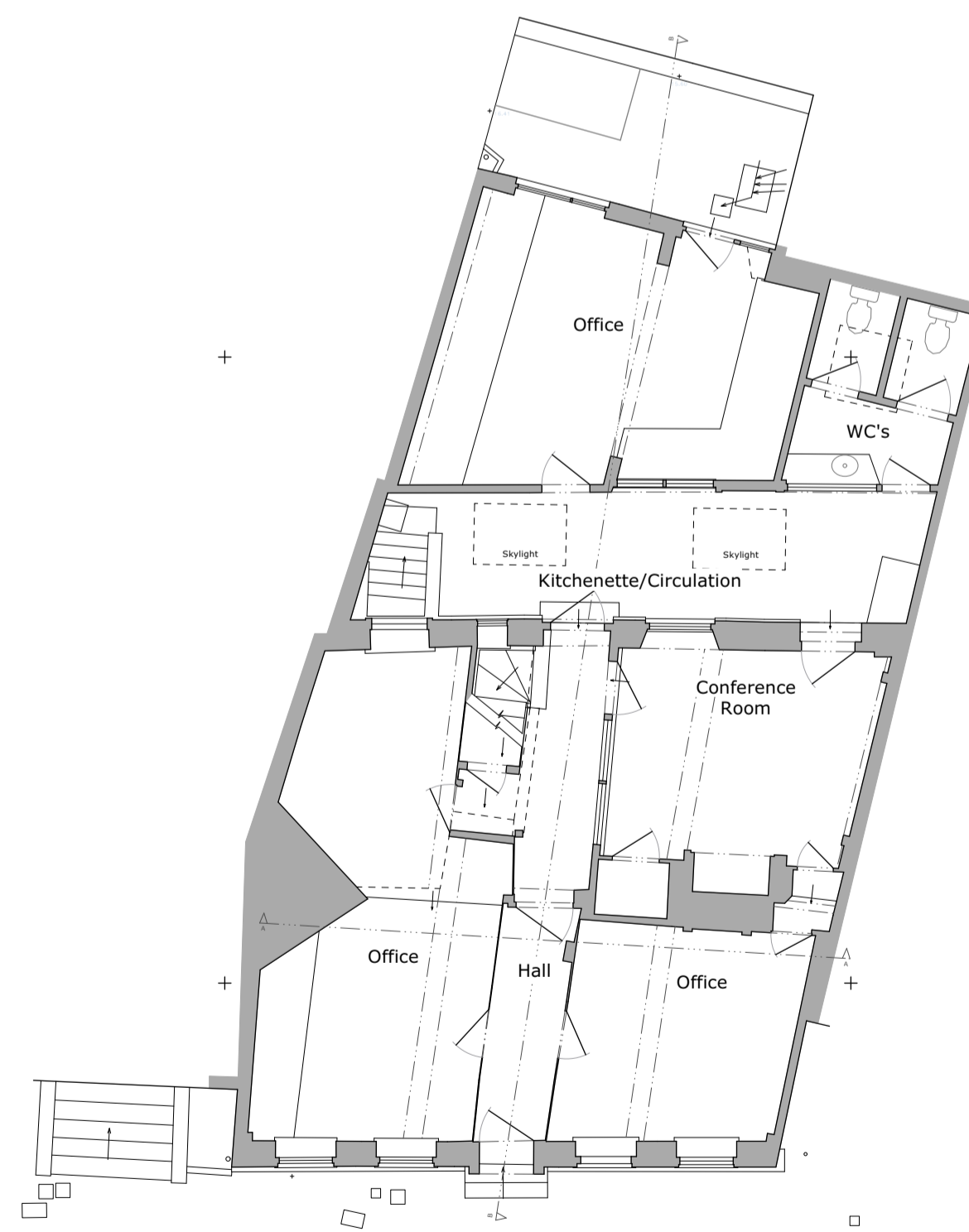

Ground Floor Plan Existing 1:100  
 GIA 123.13m<sup>2</sup>

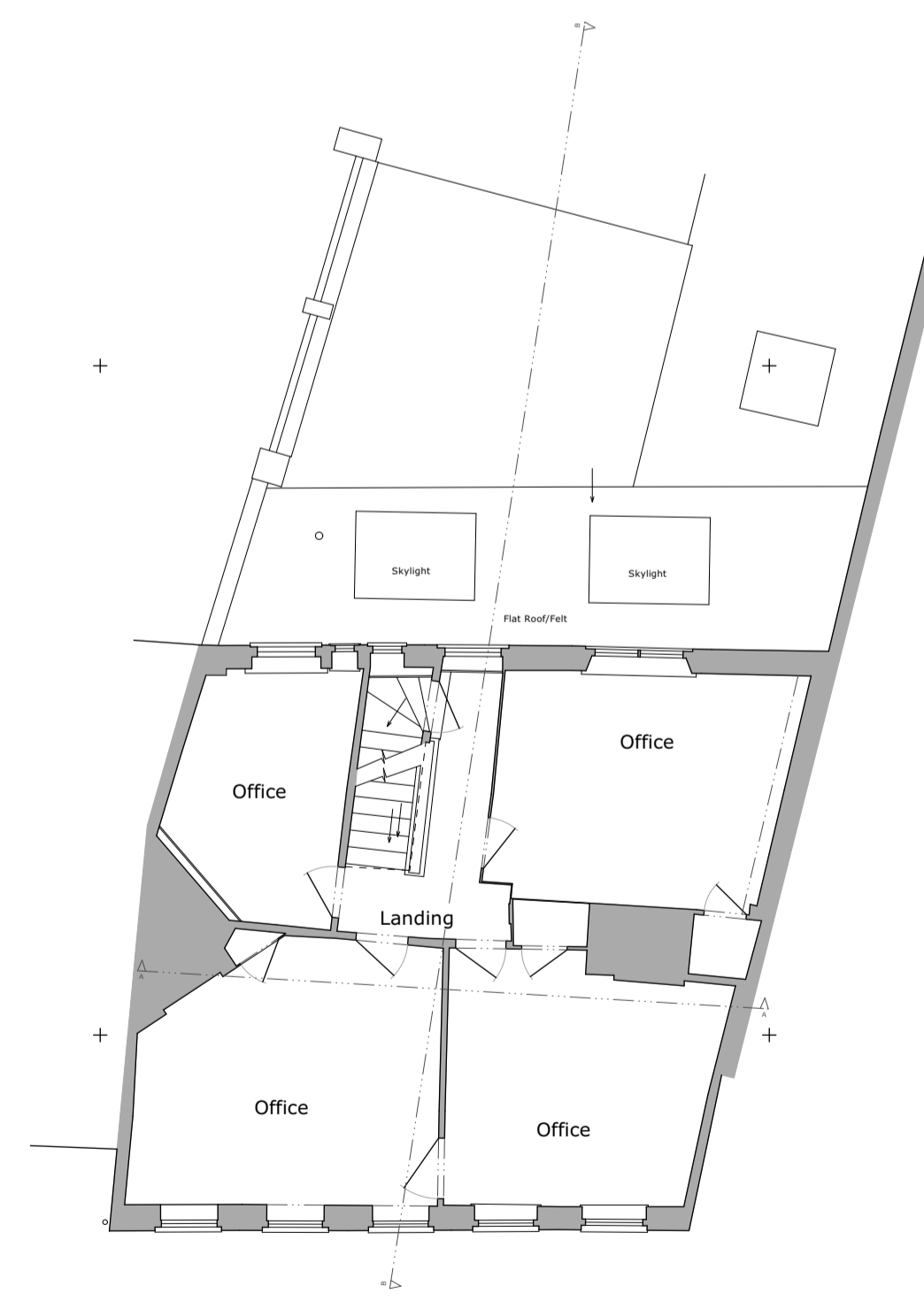

First Floor Plan Existing 1:100  
 GIA 68.73m<sup>2</sup>

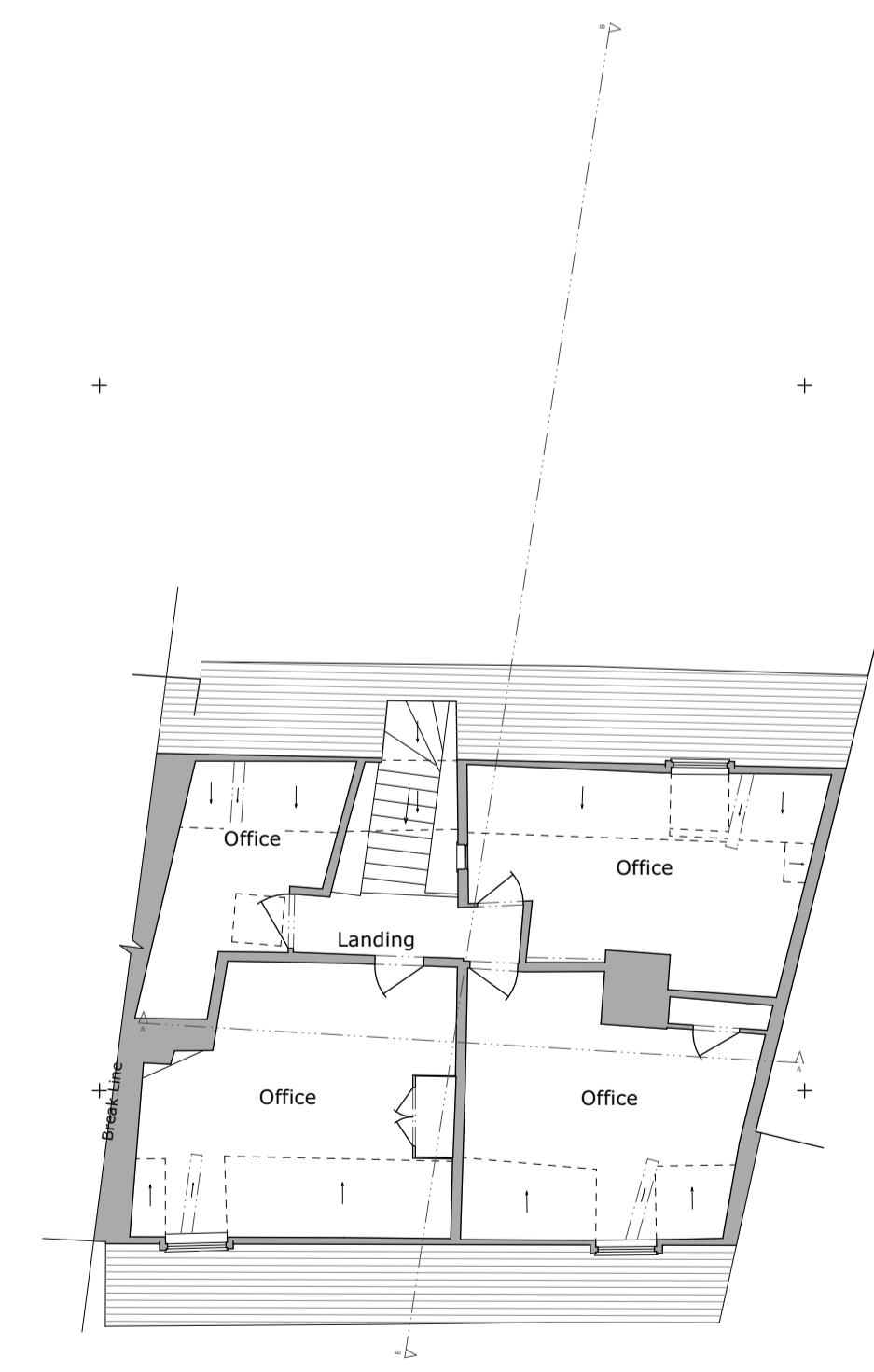

Second Floor Plan Existing 1:100  
 GIA 58.87m<sup>2</sup>

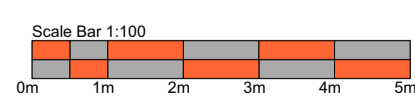

GIA Existing; 281.78m<sup>2</sup>

REVISION	DESCRIPTION	DRAWN BY	DATE
B	Planning Issue	SWR	08/10/25
A	Feasibility	SWR	01/08/25

**SWR ARCHITECT**  
 Unit 3, 28 The Spain  
 Petersfield,  
 Hants  
 GU22 3JA  
 T. 07919 523851  
 E. swr.architect@gmail.com

TITLE: Hollybrook Developments Ltd  
 Change of Use Application/ LBC  
 4 East Pallant, Chichester, PO19 1TR

DRAWING NUMBER	REVISION	STATUS	DATE
2068/101	B	Planning	July 2025

DRAWN BY: SWR  
 TITLE: Plans/Elevations existing