

ground floor

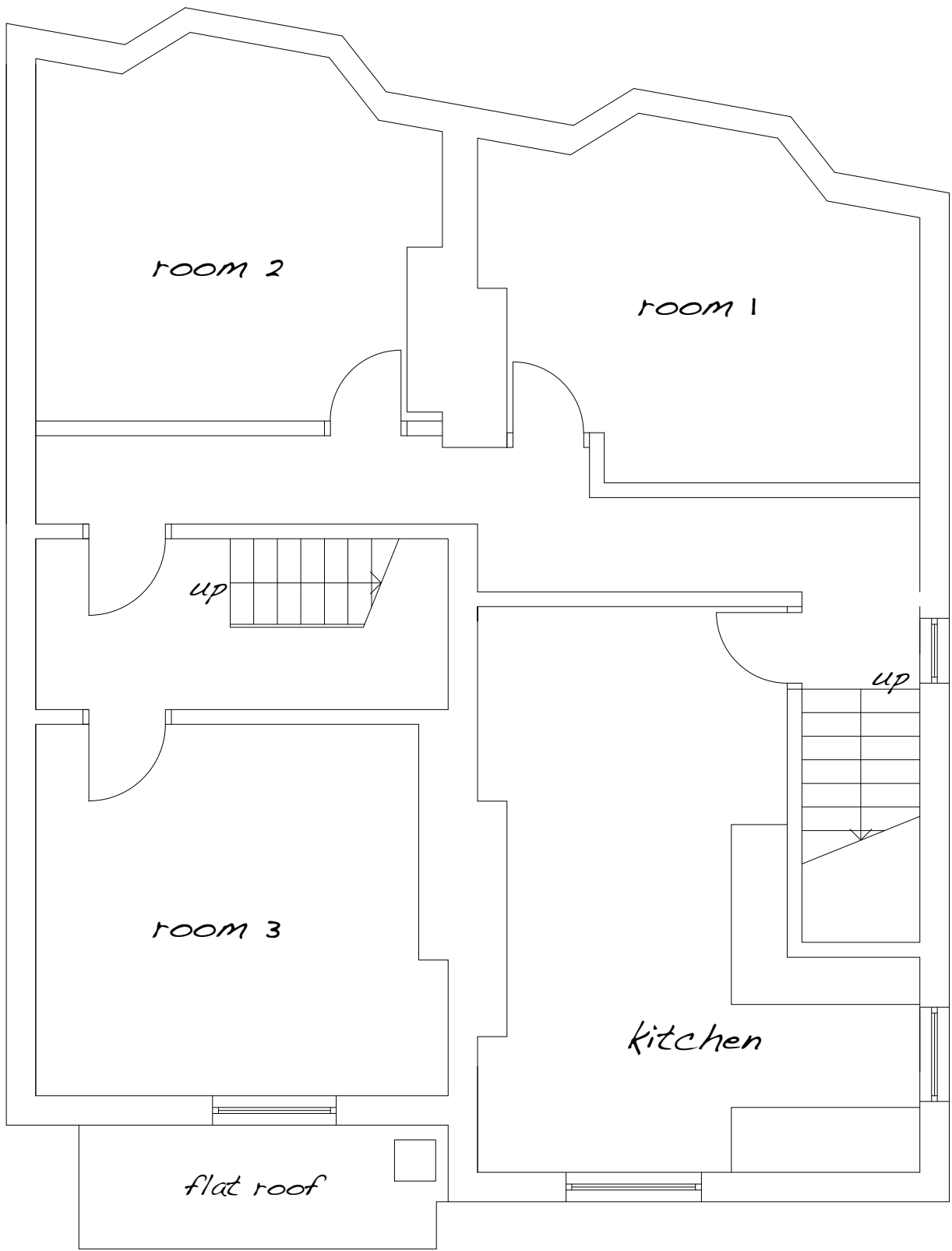

first floor

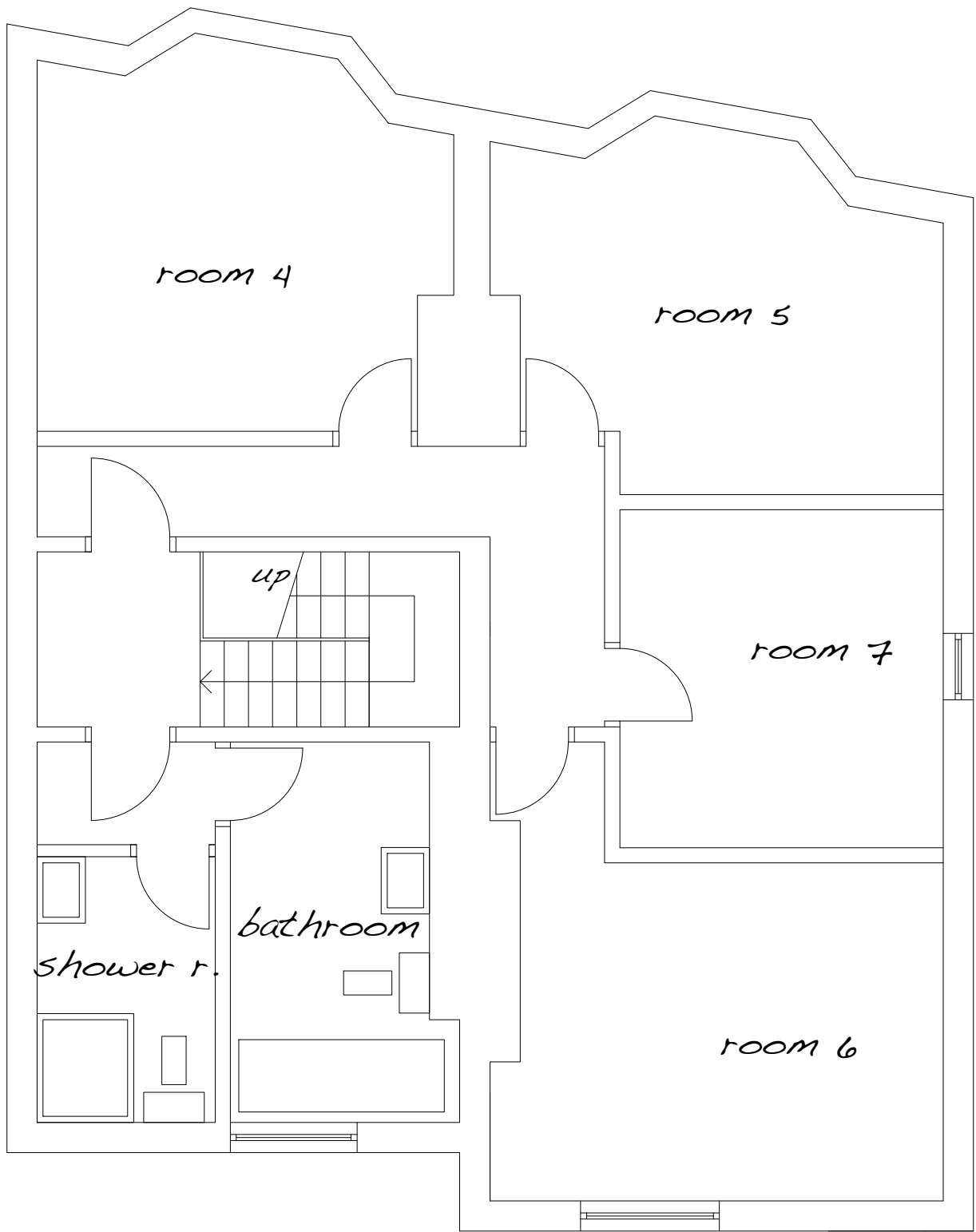

second floor

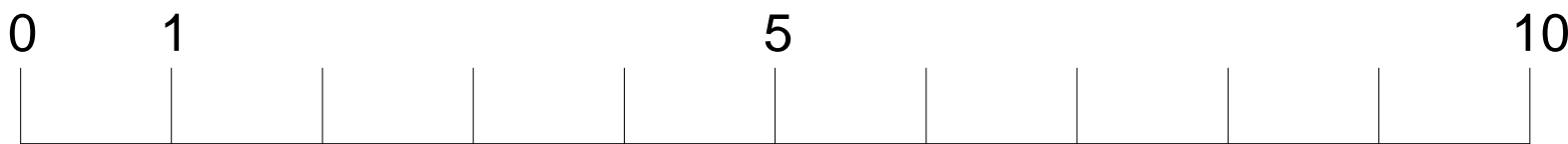
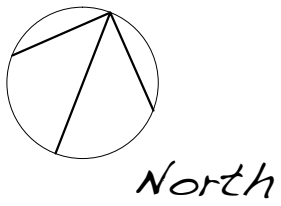

SCALE BAR (m)

Notes:

- Copyright Grumittwade. This drawing may not be reproduced in whole or part or used for the manufacture of any article without the express permission of Grumittwade.
1. All dimensions are in mm and must be checked on site.
  2. Any errors or inaccuracies should be reported to Grumittwade.
  3. If in any doubt about this drawing, please ask.
  4. This layout was reproduced from a drawing prepared by others.

REV:	DESCRIPTION:	BY:	DATE:
STATUS: PLANNING STAGE			



GRUMITT WADE  
CHARTERED SURVEYORS AND  
ARCHITECTURAL CONSULTANTS

Unit 3, Tungsten Building,  
George Street,  
Portslade,  
BN41 1RA,  
Tel: 01273 415940  
Email: kevin@grumittwade.com

CLIENT: VIMY RIDGE Ltd  
62 St Andrew's Road  
Henley-on-Thames, RG9 1JD, Oxfordshire

SITE: 107A St George's Road  
Brighton, BN2 1EA  
TITLE: Existing plans (as built)

SCALE AT A1: 1:50	DATE: Mar 2017	DRAWN: CA	CHECKED: -	PAPER SIZE: A1
PROJECT NO: -	DRAWING NO: ca_107Geo_03	REVISION: A		